

PLAT OF SURVEY
LOT 1 OF CERTIFIED SURVEY MAP NO. 5005
LOCATED IN THE NE 1/4, SE 1/4, SW 1/4, AND NW 1/4 OF THE NE 1/4 OF SECTION 16,
TOWN 4 NORTH, RANGE 18 EAST, WALWORTH COUNTY, WISCONSIN

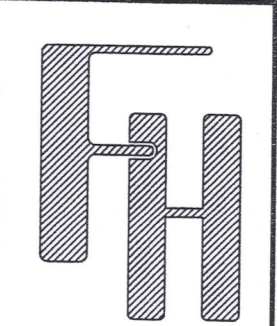
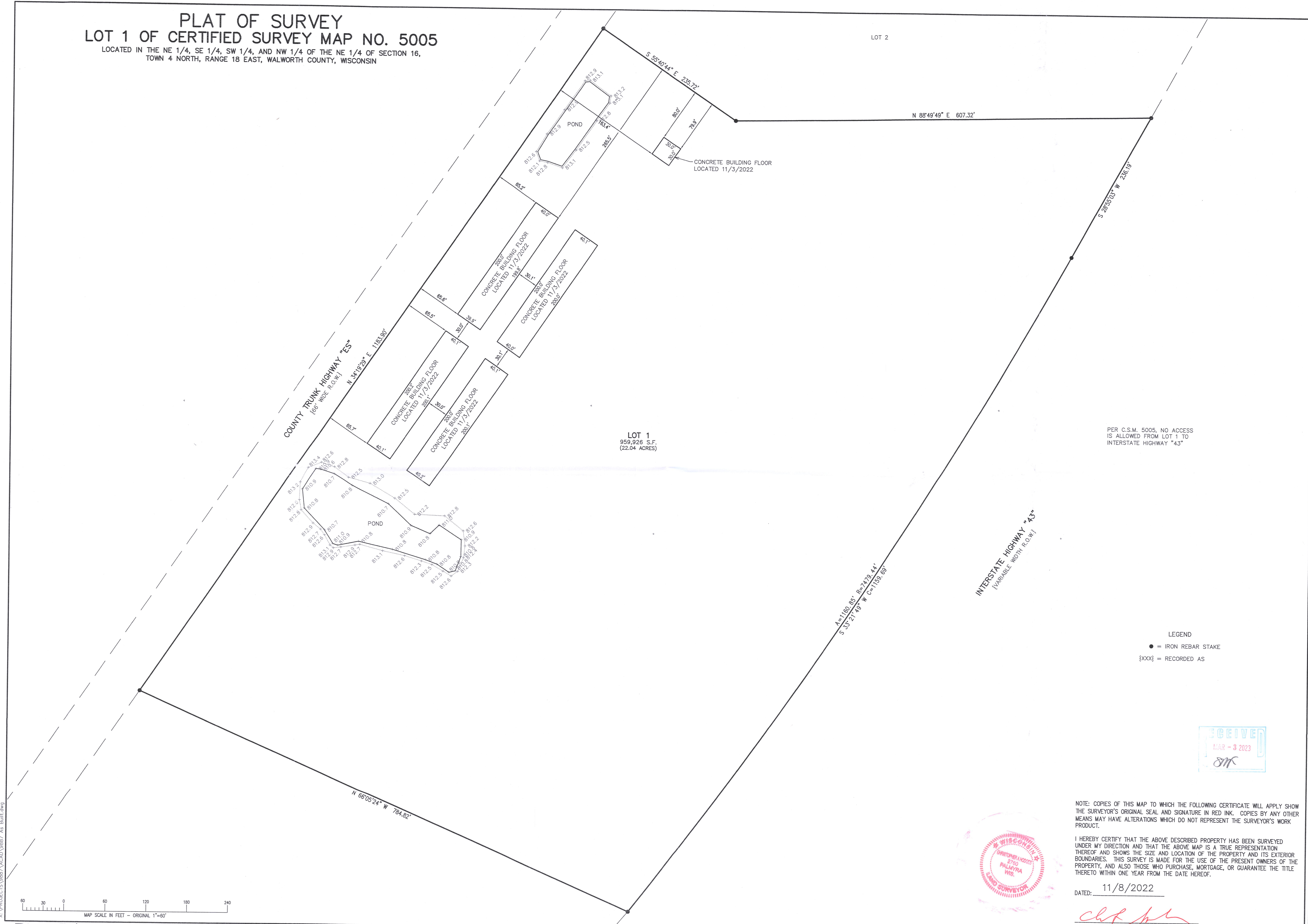

PLAT OF SURVEY
N8814 COUNTY TRUNK ES
EAST TROY, WISCONSIN

WORK ORDERED BY -
SAWYER EXCAVATING
N8826 COUNTY ROAD ES
EAST TROY, WI 53120

FARRIS, HANSEN & ASSOCIATES, INC.
ENGINEERING - ARCHITECTURE - SURVEYING
7 RIDGWAY COURT P.O. BOX 437
ELKHORN, WISCONSIN 53121
OFFICE: (262) 723-2098 FAX: (262) 723-5886

REVISIONS	
PROJECT NO.	9887
DATE	11/08/2022
SHEET NO.	1 OF 1

LEGEND
● = IRON REBAR STAKE
{XXX} = RECORDED AS



NOTE: COPIES OF THIS MAP TO WHICH THE FOLLOWING CERTIFICATE WILL APPLY SHOW THE SURVEYOR'S ORIGINAL SEAL AND SIGNATURE IN RED INK. COPIES BY ANY OTHER MEANS MAY HAVE ALTERATIONS WHICH DO NOT REPRESENT THE SURVEYOR'S WORK PRODUCT.

I HEREBY CERTIFY THAT THE ABOVE DESCRIBED PROPERTY HAS BEEN SURVEYED UNDER MY DIRECTION AND THAT THE ABOVE MAP IS A TRUE REPRESENTATION THEREOF AND SHOWS THE SIZE AND LOCATION OF THE PROPERTY AND ITS EXTERIOR BOUNDARIES. THIS SURVEY IS MADE FOR THE USE OF THE PRESENT OWNERS OF THE PROPERTY, AND ALSO THOSE WHO PURCHASE, MORTGAGE, OR GUARANTEE THE TITLE THERETO WITHIN ONE YEAR FROM THE DATE HEREOF.

DATED: 11/8/2022

Christopher A. Hodges
CHRISTOPHER A. HODGES P.L.S. 2760



X:\PROJECTS\9887\ACAD\9887 As Built.dwg

MAP SCALE IN FEET - ORIGINAL 1"=60'

PA 5005-1

418-2881